

THE PENINSULA

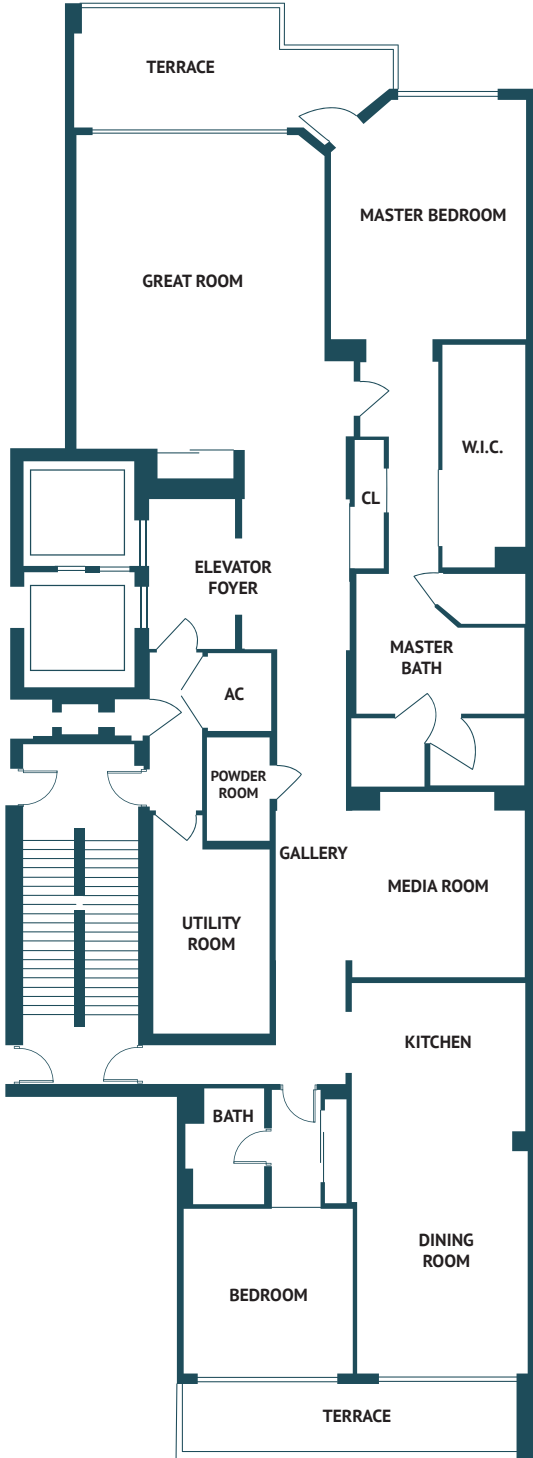
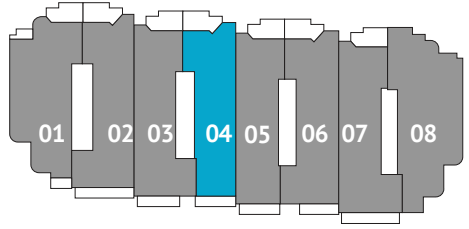

04 BAY - OCEAN VIEW RESIDENCE B

2 BEDROOMS, 3,5 BATHS
+ MEDIA ROOM

DWELLING UNIT:	2971 SQ. FT.
TERRACE 1:	198 SQ. FT.
TERRACE 2:	146 SQ. FT.
<hr/>	
TOTAL RESIDENCE:	3315 SQ. FT. 308 M ²